



EDINBURG CONSOLIDATED INDEPENDENT SCHOOL DISTRICT

Purchasing Department
411 N. 8TH Ave.
EDINBURG, TX 78541
PHONE: (956) 289-2311 FAX: (956) 383-7687

Dr. Mario H. Salinas, Superintendent of Schools

ADDENDUM 1 CSP 21-92 Decals, Signs and Related Items April 30, 2021

I. INSTRUCTIONS:

1. This addendum to Request for Proposals is issued after the receipt of bids. All changes covered in this addendum shall be included in your bid, and the addendum will be considered as one of the contract documents.
2. Proposers shall acknowledge receipt of this ADDENDUM as a signed attachment included with your bid if you haven't sent the bid.

II. PLEASE CHANGE:

ADDITION TO SPECIFICATIONS

Attachments 1 through 10 describing decals

Respectfully Submitted,

Amaro Tijerina
Director of Purchasing

(Signature of authorized officer)

Date

Company Name

Nondiscrimination Statement

It is the policy of Edinburg CISD not to discriminate on the basis of gender, age, handicap, religion, race, color, or national origin in its educational programs.

Es política del Distrito Escolar de Edinburg el no discriminar por razones con base en género, edad, religión, raza,

color origen nacional, ni discapacidad dentro de sus programas educacionales

This Vehicle
Does not
Turn on Red

3M Reflective Sheeting
Red & Black Ink
Size: 4" x 9 "
Count: 250 ea.

Attachment #1

THIS VEHICLE
DOES NOT
TURN ON RED

3M Reflective Sheet
Red & Black Ink
Size: 3" x 5 "
Count: 250 ea.

Attachment #2

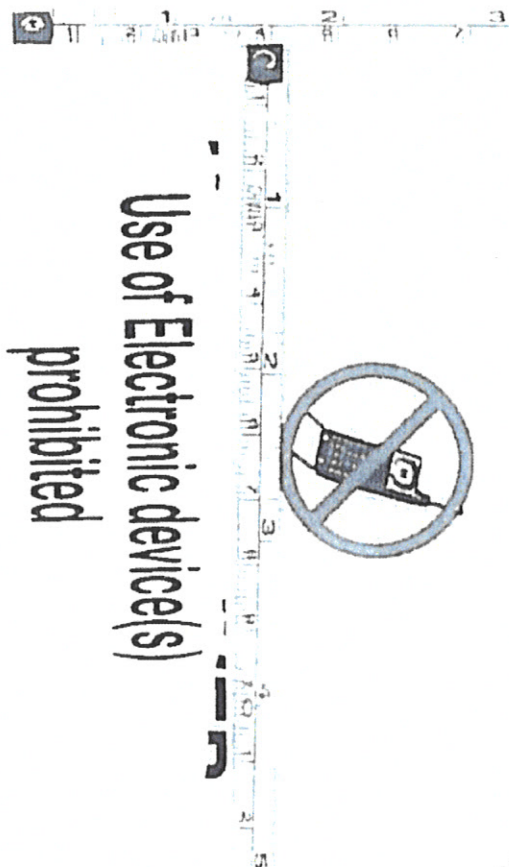

~~C/A~~

DISRUPTION OF TRANSPORTATION

E.D. CODE 37.126

UP TO \$500.00 FINE

JEB 1002

3M Reflective Sheeting
5" x 10"
Red and Black Ink

Attachment #3

Daily Check
Black Ink
3M Reflective Sheeting
5" x 4 1/2"

Attachment #4



3M
Reflective Sheeting



No Smoking Allowed

3M Reflecting Sheeting
3" X 3"

Red and Blank Ink

Attachment # 5



Fire Extinguisher Installed
3M Reflecting Sheeting
Red Ink
4 " x 4 "

Attachment # 6

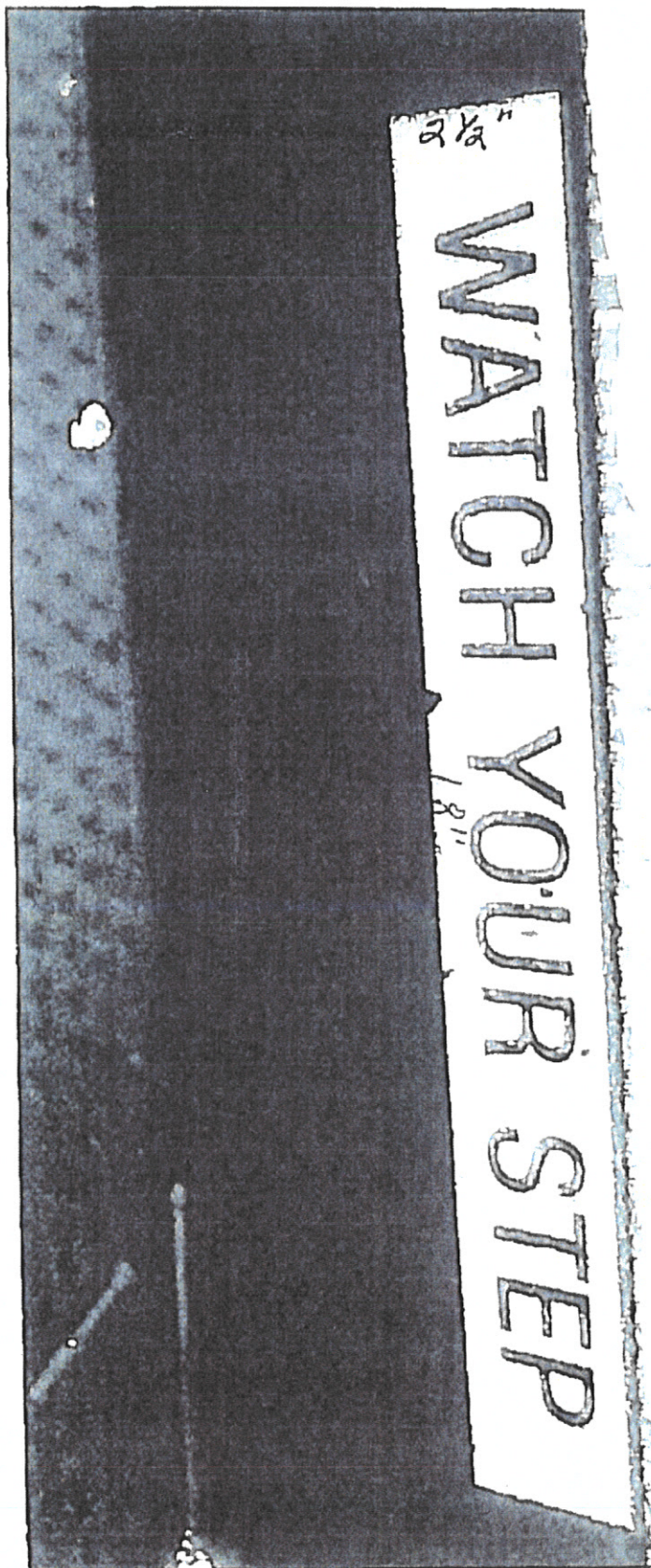

Watch Your Step
3M Reflective Sheeting
Black Ink
2 1/2 " x 18"

Attachment #7

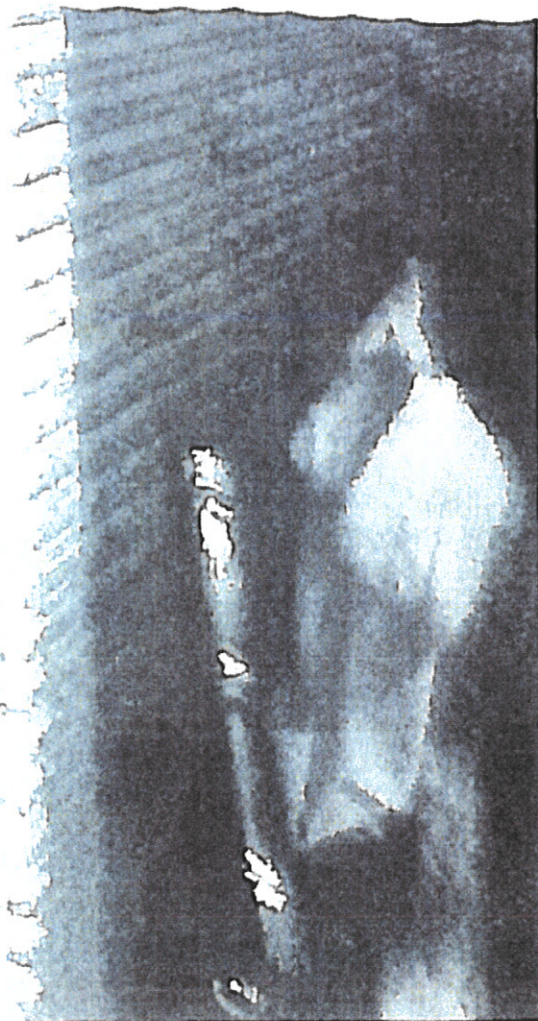

**"DO NOT LOSE YOUR BUS PRIVILEGE
FOLLOW THESE RULES**

- 1. Observe classroom conduct.**
- 2. Be courteous, use no profane language**
- 3. Do not eat or drink on the bus.**
- 4. Keep the bus clean.**
- 5. Co-operate with the driver.**
- 6. Do not smoke.**
- 7. Do not damage bus or equipment.**
- 8. Stay in your seat.**
- 9. Keep head, hands and feet inside bus.**
- 10. Do not fight, push or shove.**
- 11. Do not tamper with bus equipment.**
- 12. Do not bring pets on the bus.**
- 13. Do not bring flammable material on the bus**
- 14. The bus driver is authorized to assign seats**
- 15. Have a safe trip.**

Bus Rules
6 1/2" x 6 1/4"
Yellow background
Industrial Sticker Paper
Black Letters

Attachment # 8



Video Camera Installed
Industrial Outdoor Sticker Paper
Red Ink
4 1/4" x 5"

Attachment #9

District Crest

7 3/4" x 9 1/2"

Attachment #10

